

GRAND LOBBY

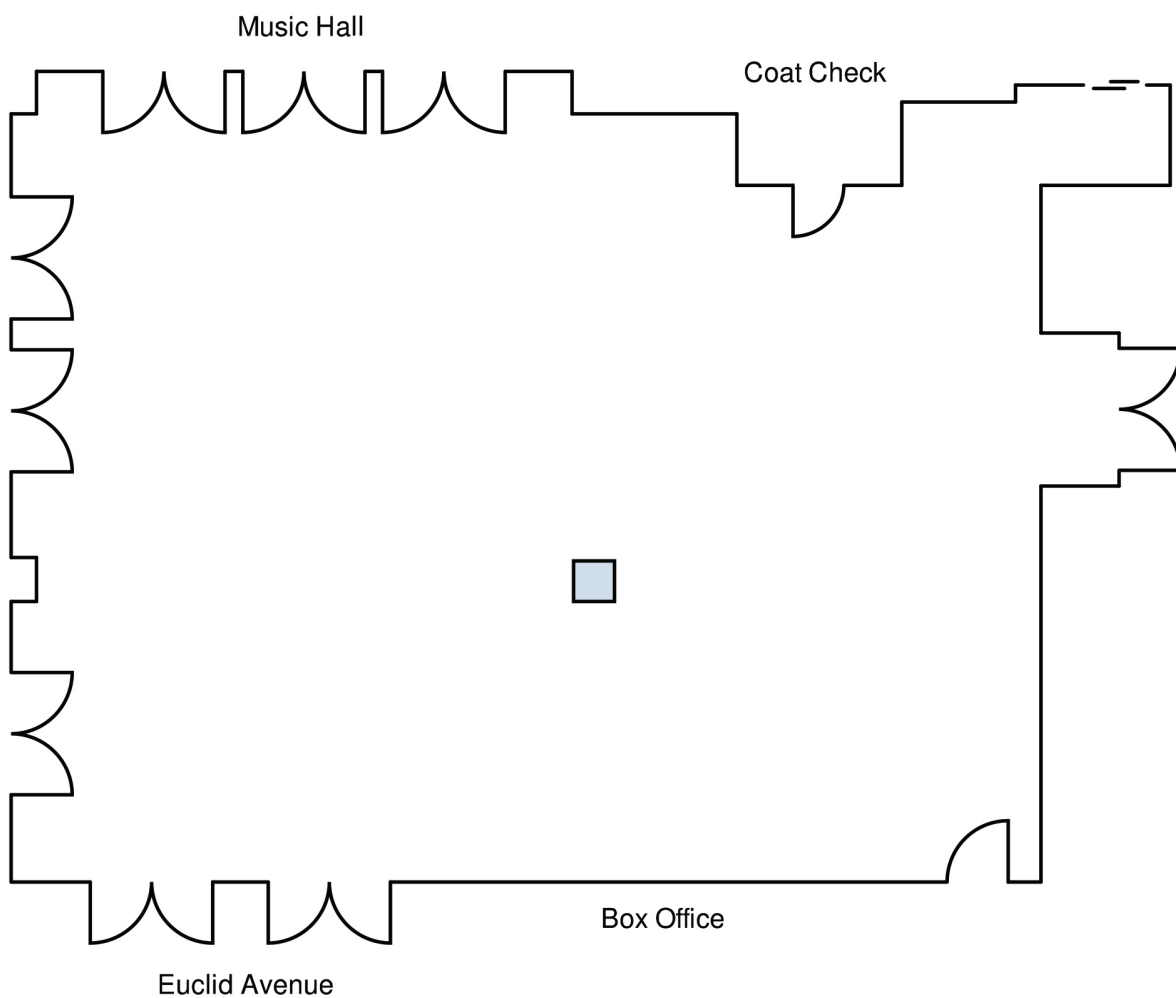

RESTAURANT

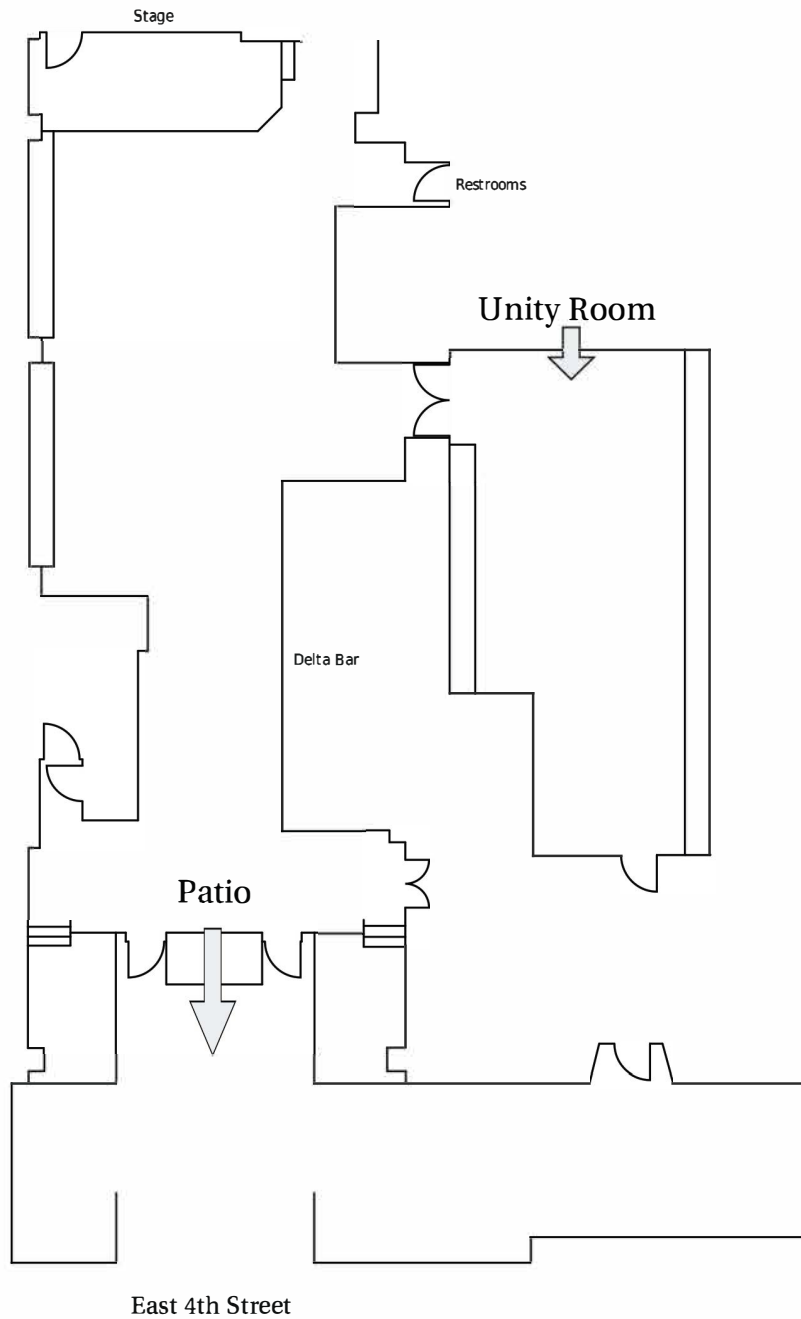

UNITY ROOM

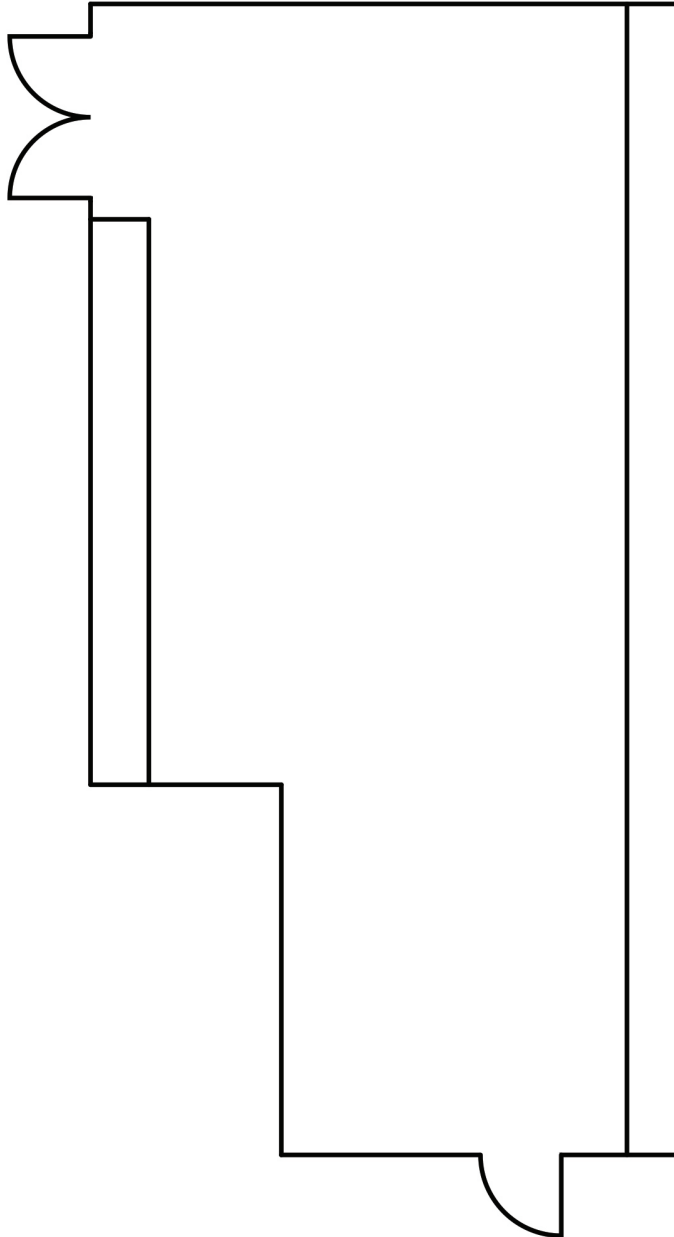

CAMBRIDGE

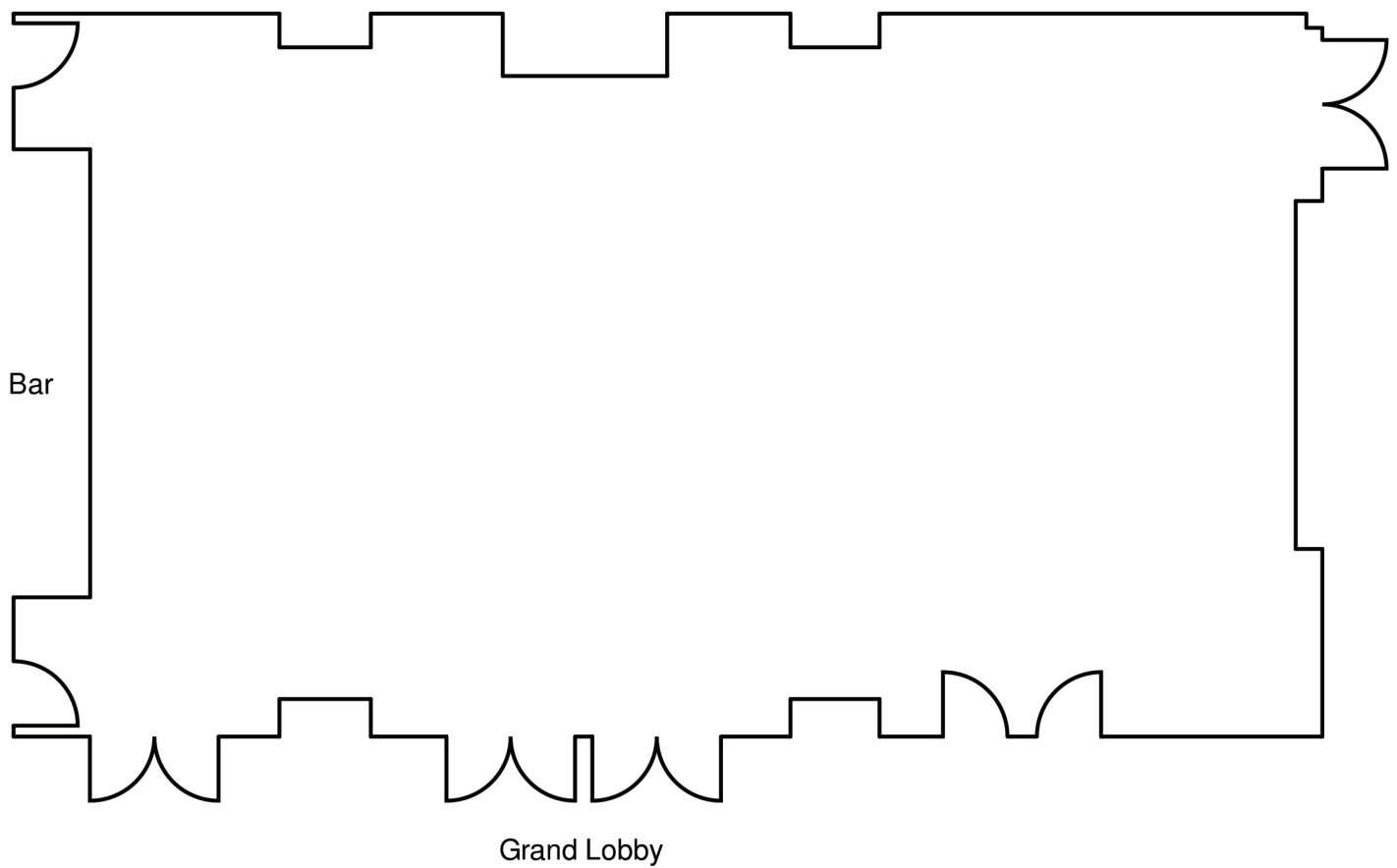

FOUNDATION LOUNGE

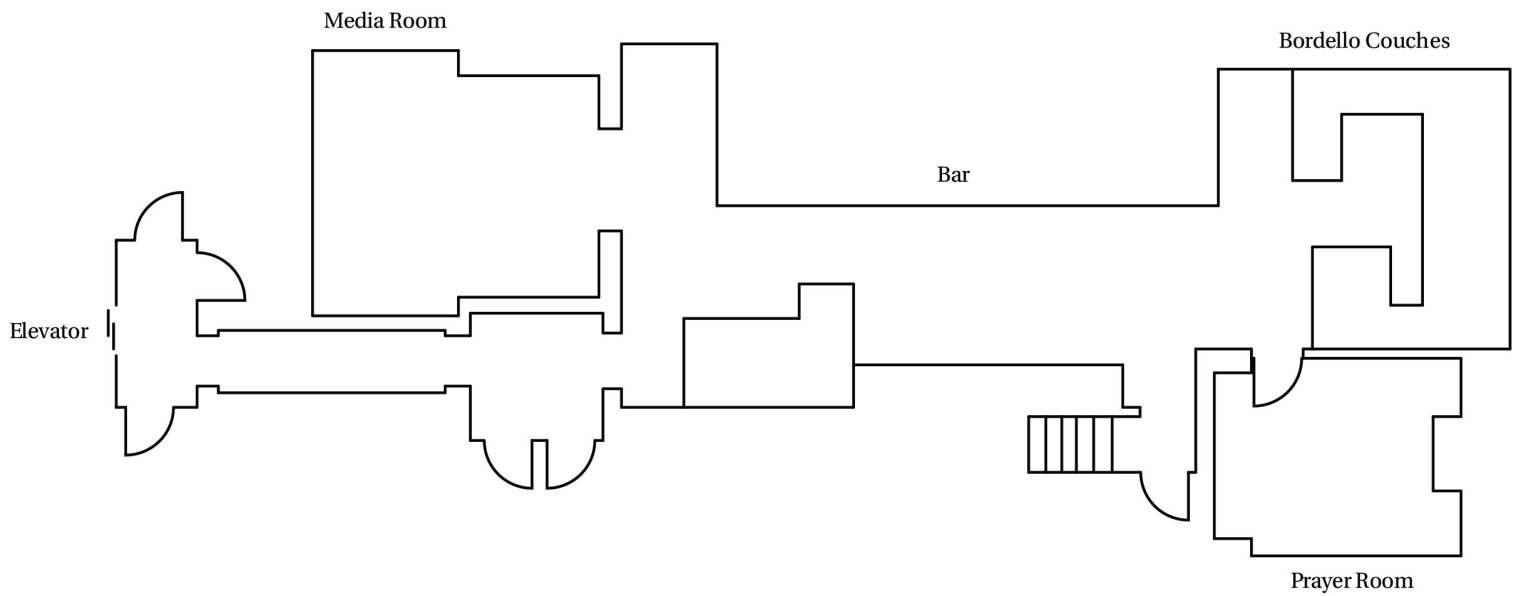

FOUNDATION DINING ROOM

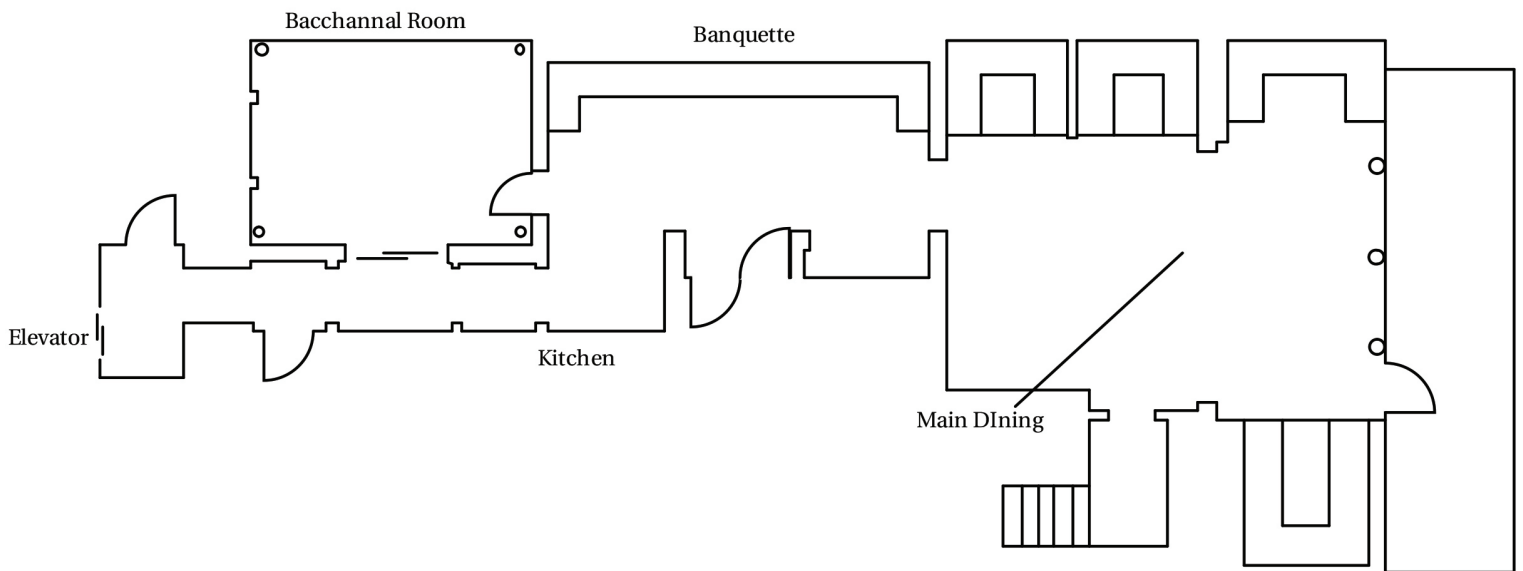

The floor plan of the Elwood Clubhouse is as follows:

- Stage:** A large rectangular area at the top of the main hall.
- Sound Booth:** A rectangular area located in the center of the main hall, directly in front of the stage.
- Elwood Bar:** A long, narrow bar area located on the right side of the main hall.
- Jake Bar:** A bar area located on the left side of the main hall, near the entrance.
- Men's Restroom:** Located at the bottom right of the main hall.
- Women's Restroom:** Located at the bottom left of the main hall.
- Elevator:** Located at the bottom right of the main hall, near the Men's Restroom.
- Entrance:** A large, arched entrance at the bottom center of the main hall.
- Stairs:** A set of stairs located on the left side of the main hall, near the entrance.

MUSIC HALL MEZZANINE

