

TIP

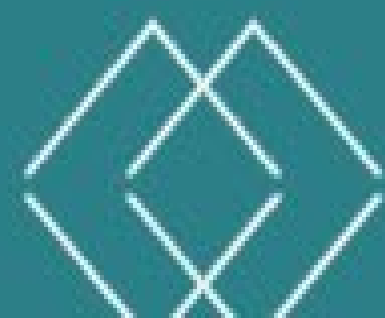

**PLUGFEST** '20

TIP Community Lab



TELECOM INFRA PROJECT

# Carrier Wi-Fi - Mobile Data Offload PlugFest

TIP PlugFest July 2020

# Agenda

- 1 Summary
- 2 Architecture and Test Setup
- 3 Test Plan and Results
- 4 Next Steps

# Overall Summary

- PlugFest Scope:
  - Interoperability between Carrier Wi-Fi core and Carrier LTE network (EPS)
  - Current PF focused on Gy, Gx and SWx for interworking with Core nodes (OCS, HSS, PCRF)
- All P1 test cases passed, demonstrating good interworking between Carrier Wi-Fi and core elements (OCS, HSS, PCRF)
- All 57 test cases (P1,P2 & P3) executed
  - 6 issues were identified, 2 issues were resolved, and 4 issues are open at the conclusion of testing

## Summary

# Test Execution Summary

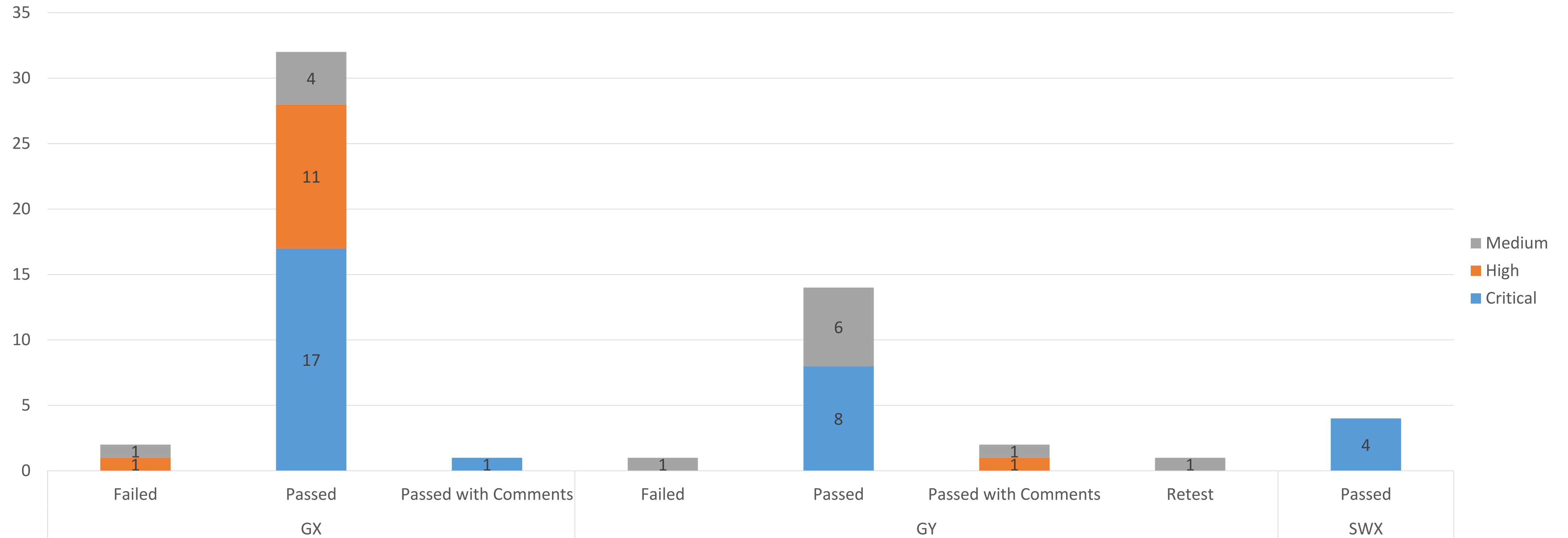

Pass: feature is working as per 3GPP specifications TS29.273 (SWx), TS 29.212 (Gx) and TS 32.299 (Gy), following test procedure

Failed: Feature is failing as per test steps during execution.

Pass with comments : functionality worked but some inconsistency observed

# Architecture and Test Setup

## Overall Architecture

### Magma Carrier WiFi – Amdocs IOT Architecture

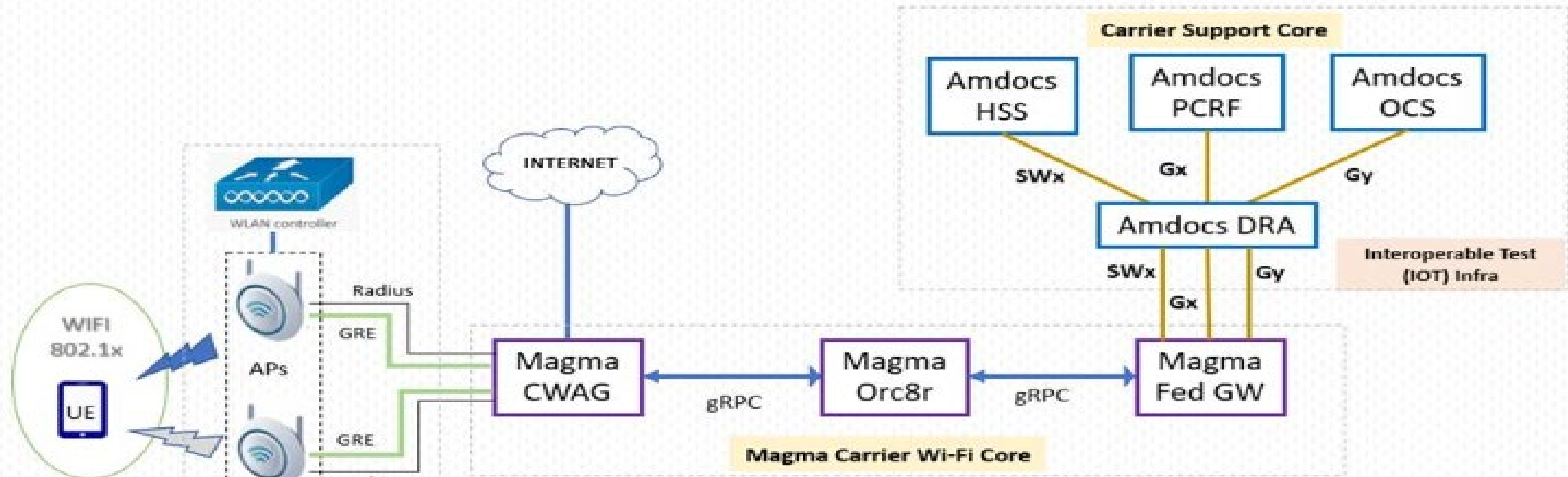

#### Abbreviation

- CWAG : Carrier Wi-Fi Access Gateway
- Orc8r : Orchestrator
- Fed GW : Federation Gateway
- DRA: Diameter Routing Agent
- HSS : Home Subscriber Server
- PCRF : Policy and Charging Rules Function
- OCS : Online Charging System
- AP : Wi-Fi Access Point
- GRE : Generic Routing Encapsulation
- UE : User Equipment

# Test Plan and Results

## Features and Use Cases

- Following was the Main focus of the current PlugFest implementation

### **SWx ( Magma Fed-GW/CWAG <-> HSS)**

- EAP-AKA Authentication.
- Non-3gpp Service Access

### **Gx ( Magma Fed-GW/CWAG <-> PCRF)**

- Static Rule and Rulebase enforcement.
- Dynamic Rule enforcement.
- Gx Usage Reporting.
- Multi rule precedence.
- UE Mid-session policy updates with RAR.
- Time of the delay.
- Gx Revalidation Timeout.

### **Gy ( Magma Fed-GW/CWAG <-> OCS)**

- Volume based Gy usage reporting.
- Time based Gy usage reporting.
- Authorization only flow.
- “RAR” on charging status change
- FUA – Terminate and Redirect

# Test Set UP Summary

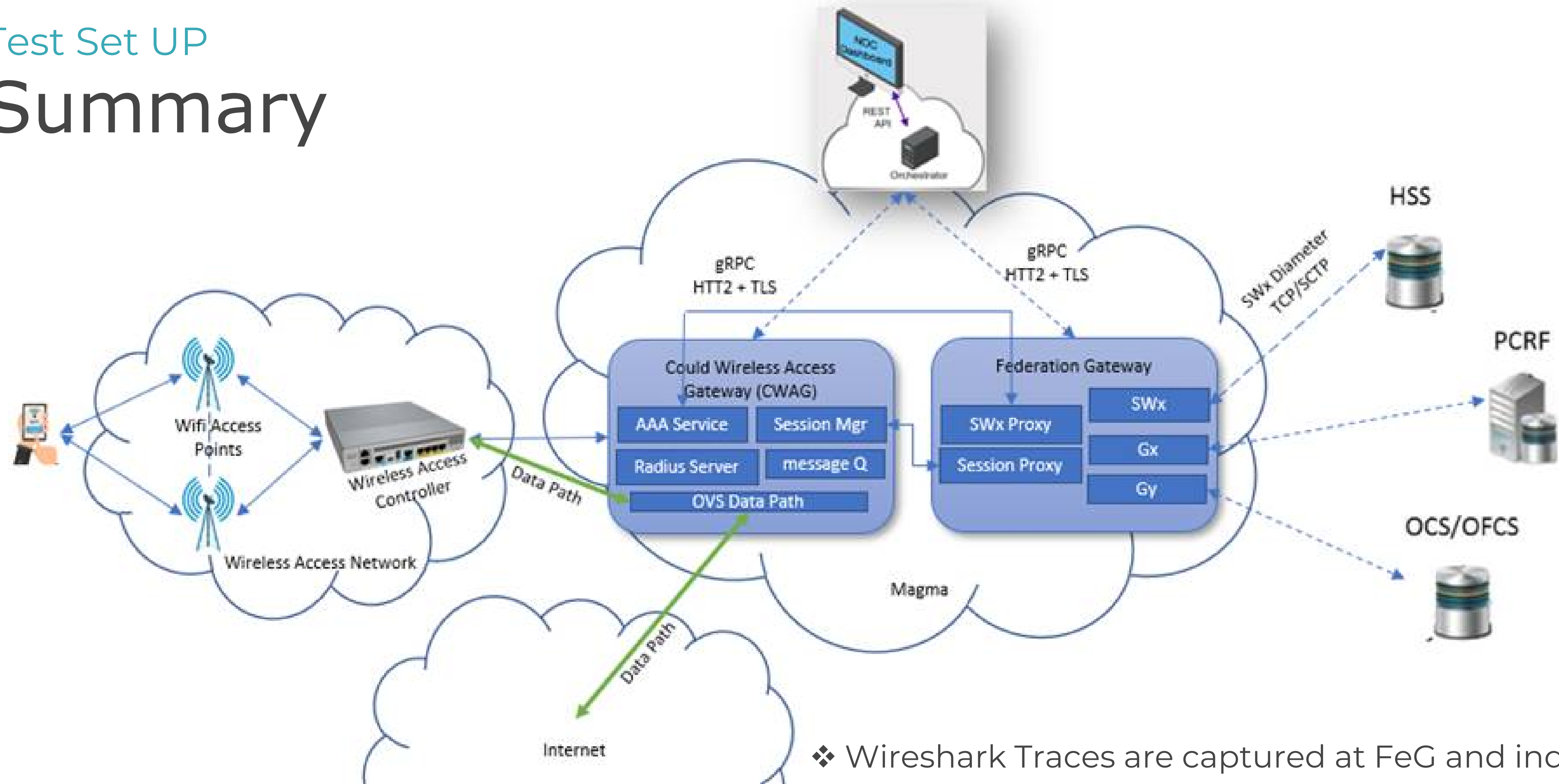

- ❖ Wireshark Traces are captured at FeG and individual Core component interfaces, analyzed and uploaded to Test Rail as evidence
- ❖ UEs are remotely controlled using the Vysor software



## Test Plan and Results

# Test Cases by Priority and Interfaces

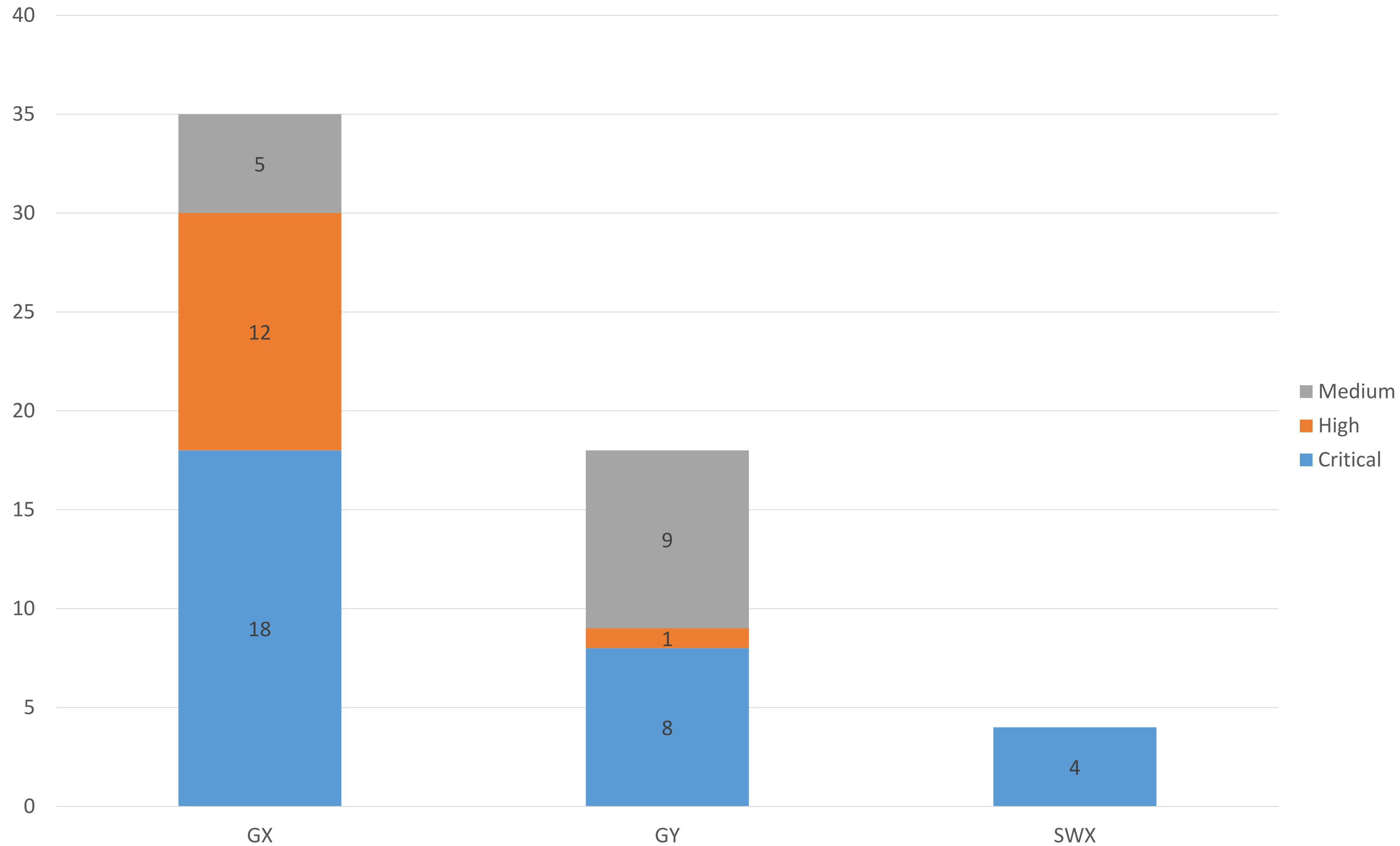

- Additional 14 test cases are defined (Low Priority) but were not attempted due to not supported in the current CWF release

# Summary Test Results

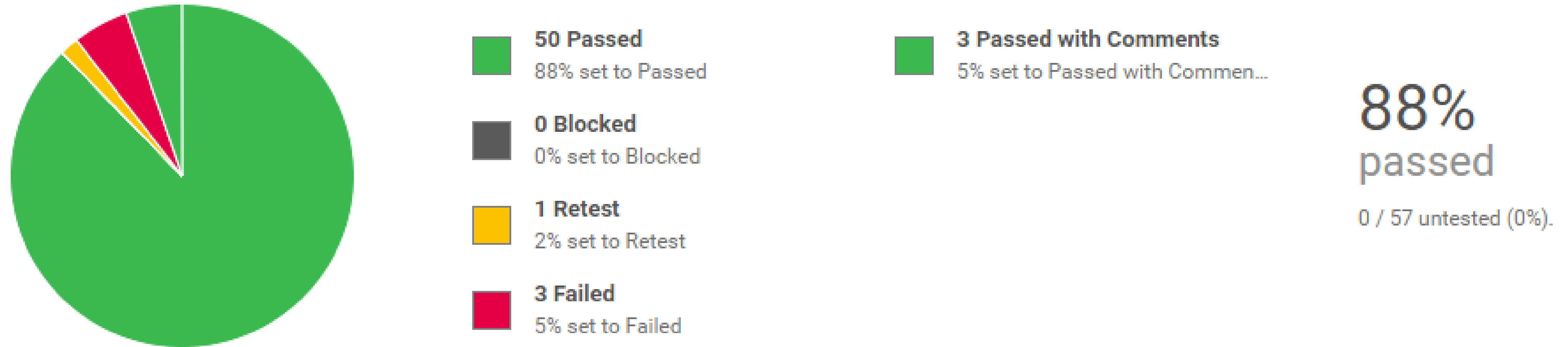

- Overall 93% of test cases passed or passed with comments
- Test labeled as “retest” failed during retest, for an overall failed rate of 7%

# P1 Test Execution Summary

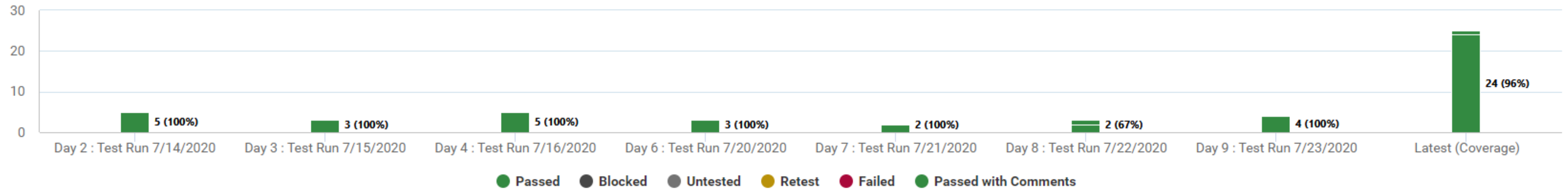

- For P1 test cases, 100% of test cases passed
  - Single test cases passed with comments due error generated during the test case, even if the behavior was as expected
    - GX-12: POLICY TO ALLOW ZERO RATE AND GATING RULE

# P1 Test Cases, Per Interface

SWx					Gx				
<input type="checkbox"/> ID	Priority	Test ID	Title		<input type="checkbox"/> ID	Priority	Test ID	Title	
<input type="checkbox"/> C1973	Critical	SWX-1	Diameter-Peer Connectivity		<input type="checkbox"/> C1982	Critical	GX-1	CONNECTION ESTABLISHMENT AND CAPABILITIES EXCHANGE	
<input type="checkbox"/> C1974	Critical	SWX-2	Valid Subscriber - Non-3gpp IP Access Authenticate for EAP-RADIUS		<input type="checkbox"/> C1983	Critical	GX-2	DIAMETER WATCHDOG	
<input type="checkbox"/> C1975	Critical	SWX-3	Valid Subscriber - Non-3gpp IP Access SWx Message Exchanges		<input type="checkbox"/> C1984	Critical	GX-3	SESSION INITIALIZATION (EXCHANGE OF CCR-I/CCA-I)	
<input type="checkbox"/> C1977	Critical	SWX-5	Invalid Subscriber - Non-3gpp IP Access Authenticate for Barred SIM		<input type="checkbox"/> C1985	Critical	GX-4	PCEF-INITIATED SESSION UPDATE (EXCHANGE OF CCR-U/CCA-U)	
					<input type="checkbox"/> C1987	Critical	GX-6	RAR/RAA MESSAGE EXCHANGE	
					<input type="checkbox"/> C1989	Critical	GX-8	BASIC DATA CALL (CCR-I/CCR-U/CCR-T)	
					<input type="checkbox"/> C1993	Critical	GX-12	POLICY TO ALLOW ZERO RATE AND GATING RULE	
					<input type="checkbox"/> C1995	Critical	GX-14	TESTING WITH LIVE FUP WIFI PLAN (ACCUMULATION & ON THE FLY QOS CHANGE)	
					<input type="checkbox"/> C1998	Critical	GX-17	INSTALLING PCC-RULE-NAME	
					<input type="checkbox"/> C1999	Critical	GX-18	INSTALLING MULTIPLE PCC-RULE-BASE-NAME	
					<input type="checkbox"/> C2000	Critical	GX-19	REMOVING PCC-RULE-NAME	
					<input type="checkbox"/> C2001	Critical	GX-20	REMOVING MULTIPLE PCC-RULE-NAME	
					<input type="checkbox"/> C2003	Critical	GX-22	TRIGGER GY FOR PAYGO (PREPAID AND POSTPAID)	
					<input type="checkbox"/> C2008	Critical	GX-27	ZERO RATING RULES	
					<input type="checkbox"/> C2015	Critical	GX-34	TEST IDLE USER AT CWAG	
					<input type="checkbox"/> C2016	Critical	GX-35	CCR-U INDICATES QUOTA EXHAUSTION	
					<input type="checkbox"/> C2017	Critical	GX-36	CCR-I WITH FRAMED IPV6 PREFIX	
					<input type="checkbox"/> C2019	Critical	GX-38	ATTACHING NEW PLAN WITH LOWER PRIORITY DURING SESSION	

Gy				
<input type="checkbox"/> ID	Priority	Test ID	Title	
<input type="checkbox"/> C2025	Critical	GY-01	CONNECTION ESTABLISHMENT AND CAPABILITIES EXCHANGE	
<input type="checkbox"/> C2026	Critical	GY-02	Device-Watchdog	
<input type="checkbox"/> C2027	Critical	GY-03	Session Establishment (centralized unit determination)	
<input type="checkbox"/> C2028	Critical	GY-04	Session Update (centralized unit determination)	
<input type="checkbox"/> C2029	Critical	GY-05	Session Termination (centralized unit determination)	
<input type="checkbox"/> C2030	Critical	GY-06	Verify OCS allocates validity time	
<input type="checkbox"/> C2035	Critical	GY-11	Terminate request is generated after the expiry of Session IDLE_Timeout.	
<input type="checkbox"/> C2038	Critical	GY-14	Session with no Multiple Services Credit-Control (MSCC)	

## Test Plan and Results

# Test Plan

- Test Plan initially developed by Facebook, as part of the Magma project based on Wi-Fi Project group needs
- Test plan updated during the testing based on all participants feedback
- Test plan to be posted to the PF (and Wi-Fi) PG workplace for further comments





## Next Steps

# Next Steps

- Update test report and share with Wi-Fi Project Group
- Develop external/sanitized version of the report, i.e. without details of the failures
- Post test plan in PF and Wi-Fi PGs for comments
- Update exchange with the tested configuration
  - PlugFest badge for DuT (CWAG and FeG)
  - PlugFest badge for SI
  - Lat badge for supporting equipment (Core nodes)
- Release externally the Test Plan and Test report



## Next Steps

# OpenWiFi configuration and Exchange Update

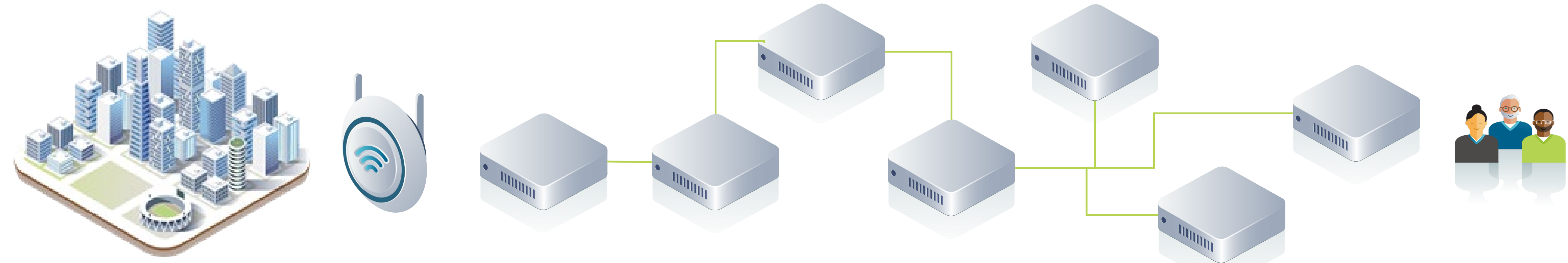

Node Configuration	OpenWiFi AP	OpenWiFi Controller	CWAG	Or8r	FGW	HSS	PCRF	OCS/OFC	SI
Initial validation	NA	NA	Shoelace	NA	Shoelace	Amdocs	Amdocs	Amdocs	Tech M



# Thank You

Learn more at [telecominfraproject.com](https://telecominfraproject.com)





© Copyright 2021, TIP and its Contributors. All rights Reserved.

#### TIP Document License

By using and/or copying this document, or the TIP document from which this statement is linked, you (the licensee) agree that you have read, understood, and will comply with the following terms and conditions: Permission to copy, display and distribute the contents of this document, or the TIP document from which this statement is linked, in any medium for any purpose and without fee or royalty is hereby granted under the copyrights of TIP and its Contributors, provided that you include the following on ALL copies of the document, or portions thereof, that you use:

- A link or URL to the original TIP document.
- The pre-existing copyright notice of the original author, or if it doesn't exist, a notice (hypertext is preferred, but a textual representation is permitted) of the form: "Copyright © <<year>>, TIP and its Contributors. All rights Reserved "
- When space permits, inclusion of the full text of this License should be provided. We request that authorship attribution be provided in any software, documents, or other items or products that you create pursuant to the implementation of the contents of this document, or any portion thereof.

No right to create modifications or derivatives of TIP documents is granted pursuant to this License. except as follows: To facilitate implementation of software or specifications that may be the subject of this document, anyone may prepare and distribute derivative works and portions of this document in such implementations, in supporting materials accompanying the implementations, PROVIDED that all such materials include the copyright notice above and this License. HOWEVER, the publication of derivative works of this document for any other purpose is expressly prohibited.

For the avoidance of doubt, Software and Specifications, as those terms are defined in TIP's Organizational Documents (which may be accessed at <https://telecominfraproject.com/organizational-documents/>), and components thereof incorporated into the Document are licensed in accordance with the applicable Organizational Document(s).

#### Disclaimers

THIS DOCUMENT IS PROVIDED "AS IS," AND TIP MAKES NO REPRESENTATIONS OR WARRANTIES, EXPRESS OR IMPLIED, INCLUDING, BUT NOT LIMITED TO, WARRANTIES OF MERCHANTABILITY, FITNESS FOR A PARTICULAR PURPOSE, NON-INFRINGEMENT, OR TITLE; THAT THE CONTENTS OF THE DOCUMENT ARE SUITABLE FOR ANY PURPOSE; NOR THAT THE IMPLEMENTATION OF SUCH CONTENTS WILL NOT INFRINGE ANY THIRD PARTY PATENTS, COPYRIGHTS, TRADEMARKS OR OTHER RIGHTS.

TIP WILL NOT BE LIABLE FOR ANY DIRECT, INDIRECT, SPECIAL OR CONSEQUENTIAL DAMAGES ARISING OUT OF ANY USE OF THE DOCUMENT OR THE PERFORMANCE OR IMPLEMENTATION OF THE CONTENTS THEREOF.

The name or trademarks of TIP may NOT be used in advertising or publicity pertaining to this document or its contents without specific, written prior permission. Title to copyright in this document will at all times remain with TIP and its Contributors.

This TIP Document License is based, with permission from the W3C, on the W3C Document License which may be found at <https://www.w3.org/Consortium/Legal/2015/doc-license.html>.