



### START AND DISMISSAL TIMES

Pre-K	8:30 am – 2:15 pm
JK - K	8:20 am – 2:30 pm
1st - 2nd	8:20 am – 2:50 pm
3rd - 4th	8:10 am – 3:10 pm
5th	8:10 am – 3:25 pm
6th - 8th	8:00 am – 3:25 pm

### DISMISSAL:

See PARENT PICKUP AND DROP OFF on the next page

### PLC FRIDAY

Pre-K	2:15 pm
JK - K	1:50 pm
1st - 2nd	2:00 pm
3rd - 4th	2:10 pm
5th - 8th	2:20 pm

### EARLY DISMISSAL DAYS

(First Friday of the month)

Pre-K	11:15 am
JK - K	11:30 am
1st - 2nd	11:50 am
3th - 5th	12:10 pm
6th - 8th	12:30 pm

### SNACK SCHEDULE

Pre-K	9:30 am – 10:00 am
JK, K, & 1st	9:20 am – 9:40 am
2nd - 3rd	9:40 am – 10:00 am
4th - 5th	10:00 am – 10:20 am
6th - 8th	10:17 am – 10:32 am

### LUNCH SCHEDULE

Pre-K	11:30 am – 12:00 pm
JK, K, & 1st	11:20 am – 12:00 pm
2nd - 3rd	12:00 pm – 12:40 pm
4th - 5th	12:20 pm – 1:00 pm
6th - 8th	12:47 pm – 1:27 pm

**For the 2020-2021 school year, the hours of operation are 7:45 am - 5:30 pm. Extended day charges will begin at 3:45 pm and will run until 5:30 pm. Students MUST enroll in extended day.**



## PARENT PICK-UP AND DROP-OFF

### FRONT OF SCHOOL MORNING DROP OFF:

- Do NOT park in the red emergency zone.
- Drive very slowly in the school parking lot (5 mph or less).
- Fill out health survey prior to arrival.
- Remain in your car at all times.
- NEVER leave your car unattended.
- Be sure students exit and enter the car on the curb side of the driveway.
- Have students' backpacks and bags ready to go.
- Do not allow your child to cross the driveway unattended.

### FRONT OF SCHOOL AFTERNOON CAR LOADING:

- Drive very slowly (5 mph or less).
- NEVER leave your car unattended in the red emergency zone.
- Remain in your car at all times – your child will be brought to you.
- Place your child's name tag in the passenger window so the teachers can identify you.
- Be sure to buckle up your child's seat belt prior to leaving the driveway.
- Please do not conference with the teachers during their car loading duty.

### NAME TAG PROCEDURE:

A family name tag system has been implemented to help relieve traffic congestion during car loading. A name tag will be sent home.

### We ask that you:

- Pick up all of your children at the oldest child's pick up time to avoid blocking car-loading traffic.
- Place your family name tag in the passenger window.

### Note the color-coding and the corresponding pick-up times:

Grade Level	Pick-Up Times
JK - K	2:30 pm – 2:50 pm
3th - 4th	3:10 pm – 3:25 pm
5th - 8th	3:25 pm – 3:45 pm

# NORTH TUSTIN CAMPUS MAP

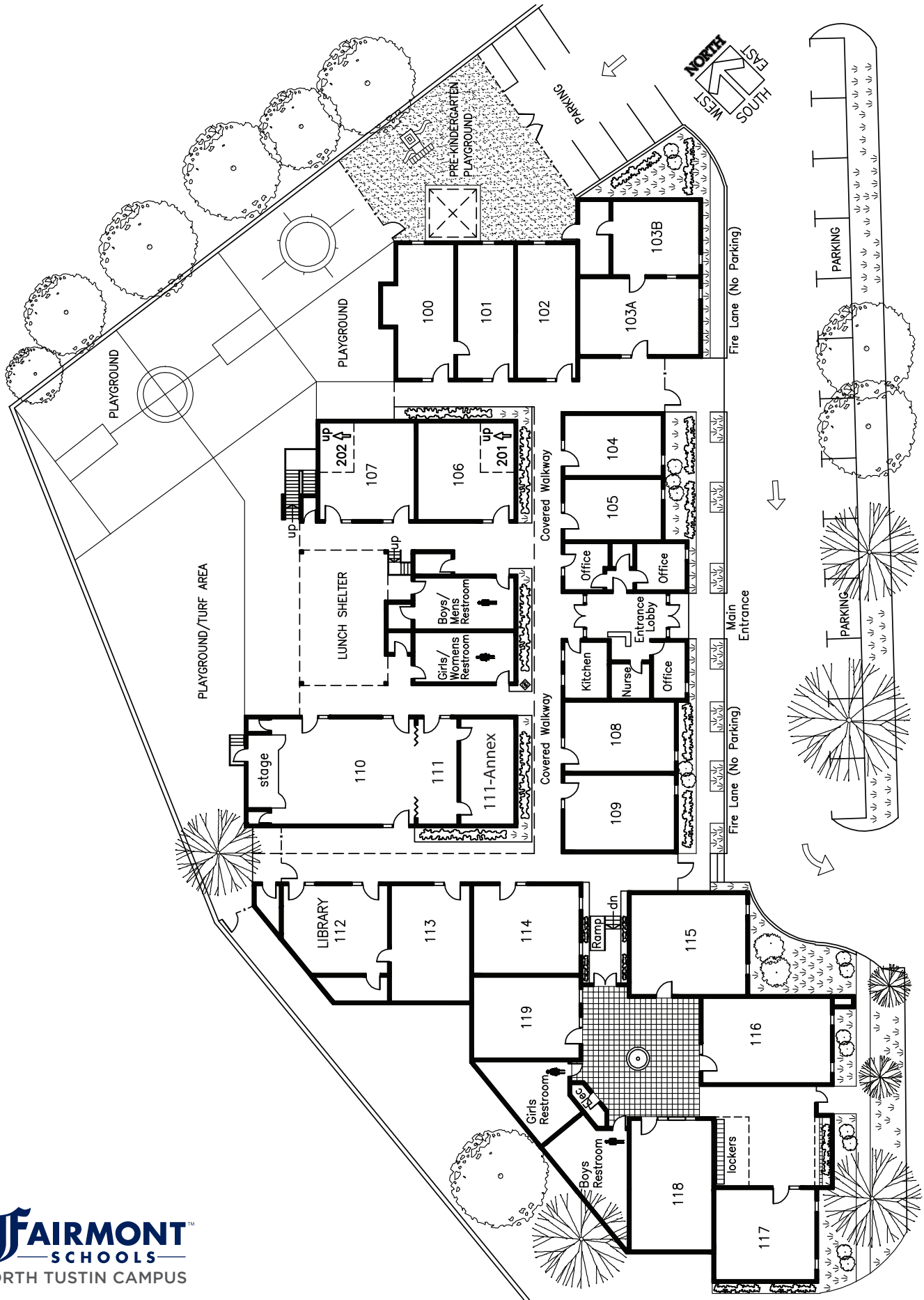

NEWPORT AVENUE